



City of Tulsa

FILM PERMIT APPLICATION

Summary of Production

Production Title: "The Sensitive Kind", Block 2, Episodes #104 & #105 Date(s) of Project: Monday, March 17 - Wednesday, April 9, 2025

Location: Starting Address: 2011 E Archer St Council District(s): 2, 4, 1
Ending Address: 1328 E 6th St

Film Description: "The Sensitive Kind" is a new series for the FX Network from the writer / producer of "Reservation Dogs" described as a Tulsa noir about a man who knows too much. Dates, locations, and timelines subject to change. Production starts March 14, but not in Tulsa until March 17.

Production Category: Episodic Television, Reality Television

Production Includes: Smoke Machine, Lane Closure, No Parking Signage, Public Park, Street Closure, Camera Vehicles, Private Property, Criminal Simulations, Intermittent Traffic Control, Animals

Number of Crew/Cast: 80 Number of Crew/Cast Vehicles: 80 Number of Equipment Vehicles: 15

Production Manager, Applicant and Location Manager Information

Production Company: InClined Productions, Inc Website: FXnetworks.com

Production Manager: Alex Orr

Email: alexorralex@gmail.com Phone: 323-868-6500

Applicant Name: Kevin Foster

Email: foster_kevin@me.com Phone: 310-795-3383

Location Manager: Kevin Foster

Email: foster_kevin@me.com Phone: 310-795-3383

On-site Contact: Dylan Brodie Mobile: 918-576-1606

Billing Contact: InClined Productions, Inc. Phone: 310-795-3383

Billing Address: 1515 S BOULDER AVE W, Tulsa, OK 74119

Event Timeline and Lane/Street Closure Information

Production Starts: Date: 03/17/2025 Time: 7:00 AM

Street Closure for Production Start: Date: 04/07/2025 Time: 8:00 AM

Street(s) to be Closed for Production Start: E 6th Street between S Peoria Ave and S Quincy Ave. See Maps.

Intermittent Traffic Control Only: Date: 03/17/2025 Time: 8:00 AM

Street(s) to be Used for Intermittent Traffic Control Only: E 6th Street, E Archer Street, Utica Avenue, Easton Place, E 8th Street, E 20th Street, Lewis Avenue, Zunis Avenue. See Schedules.

Production Ends: Date: 04/09/2025 Time: 6:00 PM

Street Reopens after Production Ends: Date: 04/07/2025 Time: 6:00 PM

Using Traffic Control Barricade Company? Yes Contact, Email and Phone: Action Safety Supply, 918-234-8222

Equipment Setup: Date: 04/07/2025 Time: 6:30 AM **Equipment Pickup:** Date: 04/07/2025 Time: 6:30 PM

Secondary Permits Required

Tent/Canopy: No tents on site

Provider and Phone: N/A

Use of fireworks, rockets, lasers, or other pyrotechnics: No

Provider and Phone: N/A

Drone: No Drone Operator: N/A

If no Drone Operator License, please explain: N/A

Use of any signs, banners, decorations, or special lighting: Yes Commercial and residential set dressing and prop signage at respective locations.

Crew/Cast Parking Type: Street, Paved Lot

If no parking, please explain:

City, County, River or Private Park: No

Name of Park and Location: Filming exterior scene in front of Tulsa School of Arts & Sciences across from Owen Park on W Easton Street. Request equipment staging and/or background actors in park.

Portable Toilets: Yes

Provider and Phone: Fin Studio Rentals, United Rentals, On Call Services & Rentals, 918-397-7787. Kevin Foster (Location Manager) 310-795-3383 (cell)

Equipment Setup: Date: 03/14/2025 Time: 7:00 AM Equipment Pickup: Date: 04/09/2025 Time: 5:00 PM

Security/Police: Yes

Contact and Phone: Garland Anthony, Infinity Investigations & Protective Services, 918-850-2739 (cell). TPD Special Events Unit (918) 586-6054.

Medical/First Aid Services: Yes

Contact and Phone: Hillary David, Set Medic, 918-398-1020 (cell)

Fire Department: No

Contact and Phone: N/A

Mitigation of Impact

Please describe your plan for cleanup and removal of recyclable goods, waste and garbage during and after your event:

Production personnel and private cleaning company services provide clean-up and restoration at all locations daily. American Waste is the trash receptacle service provider.

Number of Trash Receptacles: 2

Number of Dumpsters: 1

Number of Recycling Containers: 1

Presented Event Concept to: Other Entities

If not present, please explain:

If Other Entities, Please Explain: Tulsa Film Office

Affidavit of Applicant

I certify that the information contained in this Application is true and correct to the best of my knowledge and belief. That I have read, understand, and agree to abide by the rules and regulations governing this Event. I agree to comply with all requirements of the City, County and State, and any other regulatory entity related to this Event. I agree to pay and be financially responsible for any costs and fees that may be incurred by the City of Tulsa due to the Event. I further agree to indemnify and hold harmless the City of Tulsa, and all City of Tulsa officers, employees, agents, representatives, from any claims (including cost of defending such claims) or damages that may arise from activities related to the Event. I understand that a Permit does not excuse my failure to comply with orders of law enforcement personnel, firefighters, City Event personnel, or emergency workers, and does not provide immunity from civil claims of third parties that are based upon injuries sustained at, or in conjunction with this Event.

Initials: KF

For City of Tulsa Special Events Committee Use Only

Date received: 03/07/2025 Date routed: 03/13/2025 Date for review: 03/15/2025

Special Events Committee Recommendation: _____ Yes No _____

Date routed to Mayor: _____ Mayor's Recommendation: Yes No _____

Date routed to Council: _____ City Council Approval: Yes No _____

Date Permit Issued: _____ Comments: SEC meeting 03/19/2025.

Maps, schedules and COI received 03/12/2025. Letter of Support received 03/13/2025.



Tulsa Office of Film, Music, Arts & Culture
A division of Tulsa Regional Tourism
One West Third Street
Tulsa, Oklahoma 74103

March 13, 2025

RE: *The Sensitive Kind*, Letter of Support – Block 2

To Whom It May Concern:

Please accept this letter of support for InClined Productions Inc as they film in Tulsa for the television series, *The Sensitive Kind*. The production has been in contact with the Tulsa Office of Film, Music, Arts & Culture (Tulsa FMAC), the film commission for the Tulsa region, and has submitted all necessary information to our office regarding this project.

The Sensitive Kind will film in Tulsa March 17 - May 2, 2025, at Tulsa locations listed in the attached locations for Block 2 (locations secured by the production).

Please let Tulsa FMAC know if there are any questions or concerns. Thank you for your ongoing support and commitment to making Tulsa a thriving hub for creativity and filmmaking.

Sincerely,

A handwritten signature in blue ink, appearing to read "Meg Gould".

Meg Gould, Executive Director
Tulsa Office of Film, Music, Arts & Culture Team
TulsaFMAC.com | VisitTulsa.com | meggould@visittulsa.com

Key Production Company Details and Contacts:

Production Company
InClined Productions

*Key production contacts listed on the following page

(918) 576-1606, FXnetworks.com

Production Manager

Alex Orr

(323) 868-6500, alexorralex@gmail.com

Location Manager

Chris Kucharski

(405) 205-0424, kucharski.chris@gmail.com

On-site Contact

Kevin Foster, Location Manager

(310) 795-3383, foster_kevin@me.com



LOCATION LIST
BLOCK 2 / EPISODES #104 & #105
BASED ON WHITE ONELINE SCHEDULE / REV. 3.7

Friday, March 14th (Day 1)

Break-for-Lunch-Day

INT. COUNTRY DINER (Sc. 27,29 (104))

Dot's Cafe, 310 W Will Rogers Blvd., Claremore 74017

BASE CAMP, CREW PARKING, CATERING (BREAKFAST & LUNCH) & WORK TRUCKS

TBD / Claremore First Baptist, 107 E Will Rogers Blvd., Claremore 74107

MOVE TO:

INT. COUNTRY BAR (Sc. 31,32 (104))

Jack of Clubs, 11907 N 113th E Avenue, Collinsville 74021

BASE CAMP, CREW PARKING, CATERING (BREAKFAST & LUNCH) & WORK TRUCKS

TBD / Discovery Church, 11600 N Garnett Rd., Collinsville 74021

Monday, March 17th (Day 2)

TANDEM UNIT DAY

Location #1

EXT./INT. BONNIE'S HOUSE (Sc. 32 (105) 30 (104))

2011 E. Archer Street, Tulsa 74110

WORK TRUCKS

N Xanthus Ave. / E Archer St., Tulsa 74110

MOVE TO:

Location #2

EXT./INT. ALLEN'S HOUSE / BATHROOM / BEDROOM / KITCHEN

(Sc. 17,18,19,40,20 (104))

704 N Xanthus Ave., Tulsa 74110

WORK TRUCKS

N Xanthus Ave. / E Archer St., Tulsa 74110



LOCATION LIST

BLOCK 2 / EPISODES #104 & #105

BASED ON WHITE ONELINE SCHEDULE / REV. 3.7

Block #1 Unit

INT. COUNTRY STORE (Sc. 3,4,5 (102))

Dino Mart, 104 S Utica Avenue, Tulsa 74104

WORK TRUCKS

TBD / Vacant Lot Next to Gas Station

BASE CAMP

Vacant Lot, 2198 E. Archer Street, Tulsa 74110

CREW PARKING

Las Americas Supermarket, 2415 E Admiral Pl., Tulsa 74110

CATERING (BREAKFAST & LUNCH)

Refuge Temple of Praise, 1916 E. Archer Street, Tulsa 74110

Tuesday, March 18th (Day 3)

Location #1

I./E. LEE'S VAN / OUTSIDE FRANCIS SCHOOL (Sc. 2 (105))

Tulsa School of Arts & Sciences, 1202 W Easton Street, Tulsa 74127

(Across) Owen Park, 560 N Maybelle Avenue, Tulsa 74127

WORK TRUCKS

On-site

MOVE TO:

Location #2

INT. HOOT OWL BOOKS / LEE'S BEDROOM (APT.) (Sc. 1 (105) 22A (104))

1328 E 6th Street, Tulsa 74120

BASE CAMP

American Legion Hall Post 1, 1120 E 8th Street, Tulsa 74120

CATERING (LUNCH)

Old Biker Club, 571 S. Quaker, Tulsa 74120



LOCATION LIST
BLOCK 2 / EPISODES #104 & #105
BASED ON WHITE ONELINE SCHEDULE / REV. 3.7

CREW PARKING

Behind Lot 6 (Vacant Lot), 543 S. Peoria Avenue, Tulsa 74120

WORK TRUCKS

On-Site (Behind Set)

Wednesday, March 19th (Day 4)	BLOCK 1 DAY / B2 STUNT REHEARSAL
--------------------------------------	---

DAN'S TAX OFFICE (Sc. 17 (102))

INT. SWEETH EMILY'S DINER (Sc. 20A (102))

EXT./ INT. HOOT OWL BOOKS / UPSTAIRS (APT.) (Sc. 51G,C,E,F (102)) 22 (104)
1328 E 6th Street, Tulsa 74120

BASE CAMP

American Legion Hall Post 1, 1120 E 8th Street, Tulsa 74120

CATERING (LUNCH)

Old Biker Club, 571 S. Quaker, Tulsa 74120

CREW PARKING

Behind Lot 6 (Vacant Lot), 543 S. Peoria Avenue, Tulsa 74120

WORK TRUCKS

On-Site (Behind Set)

Thursday, March 20th (Day 5)

Location #1

EXT. VICKY'S UPSCALE HOUSE (Sc. 20,21 (105))
1003 E 20th Street, Tulsa 74120

WORK TRUCKS

TBD / S Madison Avenue

MOVE TO:



LOCATION LIST

BLOCK 2 / EPISODES #104 & #105

BASED ON WHITE ONELINE SCHEDULE / REV. 3.7

Location #2

INT. MERCURY LOUNGE (Sc. 44, 45 (105)

1747 S Boston Avenue, Tulsa 74119

WORK TRUCKS

On-Site / TBD / The Shrine, 112 E 18th Street, Tulsa 74119

BASE CAMP, CREW PARKING & CATERING (BREAKFAST & LUNCH)

Boston Avenue United Methodist Church, 1301 S Boston Avenue, Tulsa 74119

Friday, March 21st (Day 6)

INT. SHITBIRD COP'S CAR (DRIVING) (Sc. 35,36 (105)

EXT./INT. COP HOUSE / ENTRANCE / KITCHEN / SIDE / BACK YARD

(Sc. 37,38,39,40,41 (105)

Vacant Property, 17808 S 129th E Avenue, Bixby 74008

BASE CAMP & CREW PARKING

Don Carmichael Produce, 17137 S Mingo Road, Bixby 74008

CREW PARKING / OVERFLOW

TBD / Grace Baptist Church, 17300 S Mingo Rd., Bixby 74008

CATERING (BREAKFAST & LUNCH) & WORK TRUCKS

On-Site / Vacant Property, 17808 S 129th E Avenue, Bixby 74008

Monday, March 24th (Day 7)

Block 6 (Tim Blake Nelson) Day

Location #1

INT. SWEET EMILY'S DINER (19 (105)

1328 E 6th Street, Tulsa 74120

WORK TRUCKS

On-Site (Behind Set)

MOVE TO:



LOCATION LIST
BLOCK 2 / EPISODES #104 & #105
BASED ON WHITE ONELINE SCHEDULE / REV. 3.7

Location #2

INT. CHURCH BASEMENT / AA MEETING (Sc. 28 (104))
VFW Post 577, 1109 E 6th Street, Tulsa 74120

WORK TRUCKS

On-Site

MOVE TO:

Location #3

EXT. CONSTRUCTION SITE (Sc. 21 (104))
1319 S Peoria Avenue, Tulsa 74120

WORK TRUCKS

On-Site

BASE CAMP

Cornerstone Church, 829 S Rockford Ave., Tulsa, 74120

CATERING (LUNCH)

Old Biker Club, 571 S. Quaker, Tulsa 74120

CREW PARKING

Behind Lot 6 (Vacant Lot), 543 S. Peoria Avenue, Tulsa 74120

Block #3 (Ep. #106) Unit

EXT. GUTHRIE GREEN (Sc. 34 (106))
Guthrie Green, 111 Reconciliation Way, Tulsa 74103
(Permit Address: 1201 N Boston Avenue, Tulsa 74103)

INT. DALE'S CAR (MOVING) (Sc. 36)

TBD

EXT. ARTHR'S HOUSE / WHISPERING PINES (Sc. 37,38 (106))

TBD



LOCATION LIST
BLOCK 2 / EPISODES #104 & #105
BASED ON WHITE ONELINE SCHEDULE / REV. 3.7

Tuesday, March 25th (Day 8)

TANDEM UNIT

Location #1

EXT./INT. CIRCLE CINEMA (Sc. 9,10,11 (105))
10 S Lewis Avenue, Tulsa 74104

MOVE TO:

Location #2

INT. MARTY'S CAR / OUTSIDE ODETTE'S APARTMENT (Sc. 26 (105))
TBD / Bradford (Fourplex) 103 S Zunis Avenue, Tulsa 74104

WORK TRUCKS

TBD / E 1st Street S

Block #1 Unit

INT. LEE'S VAN (DRIVING) (Sc. 9A (101))
TBD

EXT./INT. HEARTLAND PRESS / ELIJAH'S OFFICE (Sc. 9B,C,D (101))
Pink Salt Riot, 1208 S Peoria Ave., Tulsa 74120

WORK TRUCKS

Kazar Security (Next Door Property), 1238 S Peoria Ave., Tulsa 74120

BASE CAMP & CATERING (BREAKFAST & LUNCH)

St. Francis Xavier Catholic Church, 2434 E Admiral Blvd., Tulsa 74110

CREW PARKING

Whittier Square, 2408 E Admiral Blvd., Tulsa 74110
(Overflow) St. Francis Xavier Catholic Church, 2434 E Admiral Blvd., Tulsa 74110



LOCATION LIST

BLOCK 2 / EPISODES #104 & #105

BASED ON WHITE ONELINE SCHEDULE / REV. 3.7

Wednesday, March 26th (Day 9)

I.E. BETTY JO'S HOUSE (FRONT GATE) (Sc. 24 (104))
INT. BETTY JO'S HOUSE / BEDROOM (Sc. 42,43,44,39 (104))
Hughes Ranch, 63 Country Road 2696 Bartlesville, 74003

BASE CAMP, CREW PARKING, CATERING (BREAKFAST & LUNCH) & WORK TRUCKS
On-Site

Thursday, March 27th (Day 10)

INT. BETTY JO'S HOUSE / FOYER / STUDY / DEN (Sc. 34,35,37 (104))
Hughes Ranch, 63 Country Road 2696 Bartlesville, 74003

BASE CAMP, CREW PARKING, CATERING (BREAKFAST & LUNCH) & WORK TRUCKS
On-Site

Friday, March 28th (Day 11)

Break-for-Lunch-Day

I./E. BETTY JO'S CAR / SIDE OF ROAD (Sc. 25 (104))
EXT. WOODS (Sc. 3 (104))
EXT. WASHBERG FAMILY HOME (4 104)
EXT. BETTY JO'S HOUSE / PORCH / (NIGHT) (Sc. 38 (104))
Hughes Ranch, 63 Country Road 2696 Bartlesville, 74003

BASE CAMP, CREW PARKING, CATERING (BREAKFAST & LUNCH) & WORK TRUCKS
On-Site

Monday, March 31st (Day 12)

Location #1

EXT. INDIAN HEAD HILLS (Sc. 18 (105))
Hughes Ranch, 63 Country Road 2696 Bartlesville, 74003

WORK TRUCKS & BREAKFAST (BREAKFAST)
On-Site



LOCATION LIST
BLOCK 2 / EPISODES #104 & #105
BASED ON WHITE ONELINE SCHEDULE / REV. 3.7

SHOOT ON MOVE TO LOCATION #2:

INT. LEE'S VAN (DRIVING) (Sc. 12 (105))

Location #2

INT. SKIATOOK MUNICIPAL OFFICE (Sc. 13 (105))

City of Skiatook Municipal Office, 110 N Broadway St., Skiatook 74070

WORK TRUCKS

On-Site

BASE CAMP, CREW PARKING & CATERING (LUNCH)

TBD / First Christian Church, 419 Wc Rogers Blvd., Skiatook 74070

TBD / First Presbyterian Church, 300 E 2nd Street, Skiatook 74070

Tuesday, April 1st (Day 13)

Location #1

EXT. GIANT EMPTY PARKING LOT (Sc. 27,29 (105))

1328 E 6th Street, Tulsa 74120 (Behind / Work Truck Lot)

WORK TRUCKS

On-Site (Behind Set)

MOVE TO:

Location #2

EXT. WENDELL'S HOUSE (Sc. 30 (105))

TBD / Private Residence, 724 N Quincy Ave., Tulsa 74106

INT. PUNK VENUE/GARAGE (Sc. 28 (105))

TBD (Near-by)

WORK TRUCKS

TBD



LOCATION LIST
BLOCK 2 / EPISODES #104 & #105
BASED ON WHITE ONELINE SCHEDULE / REV. 3.7

Location #3

INT. DINGY BAR (Sc. 14 (105))

Lot 6, 1323 E 6th Street, Tulsa 74120

BASE CAMP

Cornerstone Church, 829 S Rockford Ave., Tulsa, 74120

CATERING (LUNCH)

Old Biker Club, 571 S. Quaker, Tulsa 74120

CREW PARKING

Behind Lot 6 (Vacant Lot), 543 S. Peoria Avenue, Tulsa 74120

*Note: Locations #2 & #3 may switch due to proximity.

Wednesday, April 2nd (Day 14)

EXT./INT. HOOT OWL BOOK STORE (Sc. 3,4,7,8 (105))

1328 E 6th Street, Tulsa 74120

BASE CAMP

Cornerstone Church, 829 S Rockford Ave., Tulsa, 74120

CATERING (LUNCH)

Old Biker Club, 571 S. Quaker, Tulsa 74120

CREW PARKING

Behind Lot 6 (Vacant Lot), 543 S. Peoria Avenue, Tulsa 74120

WORK TRUCKS

On-Site (Behind Set)



LOCATION LIST

BLOCK 2 / EPISODES #104 & #105

BASED ON WHITE ONELINE SCHEDULE / REV. 3.7

Thursday, April 3rd (Day 15)

INT. HOOT OWL BOOK STORE / LEE'S APARTMENT (Sc. 5,6 (105)

INT. SWEET EMILY'S DINER (Sc. 31 (105)

EXT. TRASHCAN AREA / FLASHBACK FIGHT SPOT (Sc. 8pt3 (105)

INT. POLICE CAR (Sc. 8pt4 (105)

1328 E 6th Street, Tulsa 74120

BASE CAMP

Cornerstone Church, 829 S Rockford Ave., Tulsa, 74120

CATERING (LUNCH)

Old Biker Club, 571 S. Quaker, Tulsa 74120

CREW PARKING

Behind Lot 6 (Vacant Lot), 543 S. Peoria Avenue, Tulsa 74120

WORK TRUCKS

On-Site (Behind Set)

Friday, April 4th (Day 16)

INT. SWEET EMILY'S DINER (Sc. 16,5,6,10,12 (104)

1328 E 6th Street, Tulsa 74120

BASE CAMP

Cornerstone Church, 829 S Rockford Ave., Tulsa, 74120

CATERING (LUNCH)

Old Biker Club, 571 S. Quaker, Tulsa 74120

CREW PARKING

Behind Lot 6 (Vacant Lot), 543 S. Peoria Avenue, Tulsa 74120

WORK TRUCKS

On-Site (Behind Set)



LOCATION LIST

BLOCK 2 / EPISODES #104 & #105

BASED ON WHITE ONELINE SCHEDULE / REV. 3.7

Monday, April 7th (Day 17)

**EXT. HOOT OWL BOOKS / PEARL STREET / PHIL'S CAR (Sc. 21A (104)
23,24,25 (105)**

1328 E 6th Street, Tulsa 74120

BASE CAMP

Cornerstone Church, 829 S Rockford Ave., Tulsa, 74120

CATERING (LUNCH)

Old Biker Club, 571 S. Quaker, Tulsa 74120

CREW PARKING

Behind Lot 6 (Vacant Lot), 543 S. Peoria Avenue, Tulsa 74120

WORK TRUCKS

On-Site (Behind Set)

Tuesday, April 8th / BLOCK 3 / TBD

Wednesday, April 9th (Day 18)

I./E. ALLEN'S TRUCK / FOUR WAY STOP (Sc. 46 (104)

EXT. COUNTRY ROAD (Sc. 47 (104)

I./E. ALLEN'S TRUCK / OUTSIDE COUNTRY BAR (Sc. 48 (104)

TBD

Thursday, May 1st (Day 19)

Location #1

INT. COUNTRY CLUB / DINNING ROOM (Sc. 22,22A (105)

TBD The Summit, 15 W 6th Street, Tulsa 74119

WORK TRUCKS

TBD



LOCATION LIST
BLOCK 2 / EPISODES #104 & #105
BASED ON WHITE ONELINE SCHEDULE / REV. 3.7

MOVE TO:

Location #2

INT. CONEY ISLANDER (Sc. 23 (104))
TBD / 107 N Boulder Avenue, Tulsa 74103

WORK TRUCKS

TBD / On-site

BASE CAMP, CREW PARKING & CATERING (BREAKFAST & LUNCH)

TBD / Boston Avenue United Methodist Church, 1301 S Boston Avenue, Tulsa 74119

Friday, May 2nd (Day 20)

EXT. BETTY JO'S HOUSE / WASHBERG PROPERTY / PORCH (Sc. 41,45,14 (104))
INT. BETTY JO'S HOUSE / BATHROOM / STAIRS / FOYER / KITCHEN
(Sc. 15,16,17 (105))
Hughes Ranch, 63 Country Road 2696 Bartlesville, 74003

TO BE SCHEDULED:

INT. HOSPITAL HALLWAY (1960'S) (Sc. 2pt2 (104))
TBD



Location #1
EXT. / INT. BONNIE'S HOUSE
 2011 E. Archer Street, Tulsa, 74110

Location #2
EXT./INT. ALLEN'S HOUSE / BATHROOM / BEDROOM / KITCHEN
 704 N Xanthus Ave., Tulsa 74110

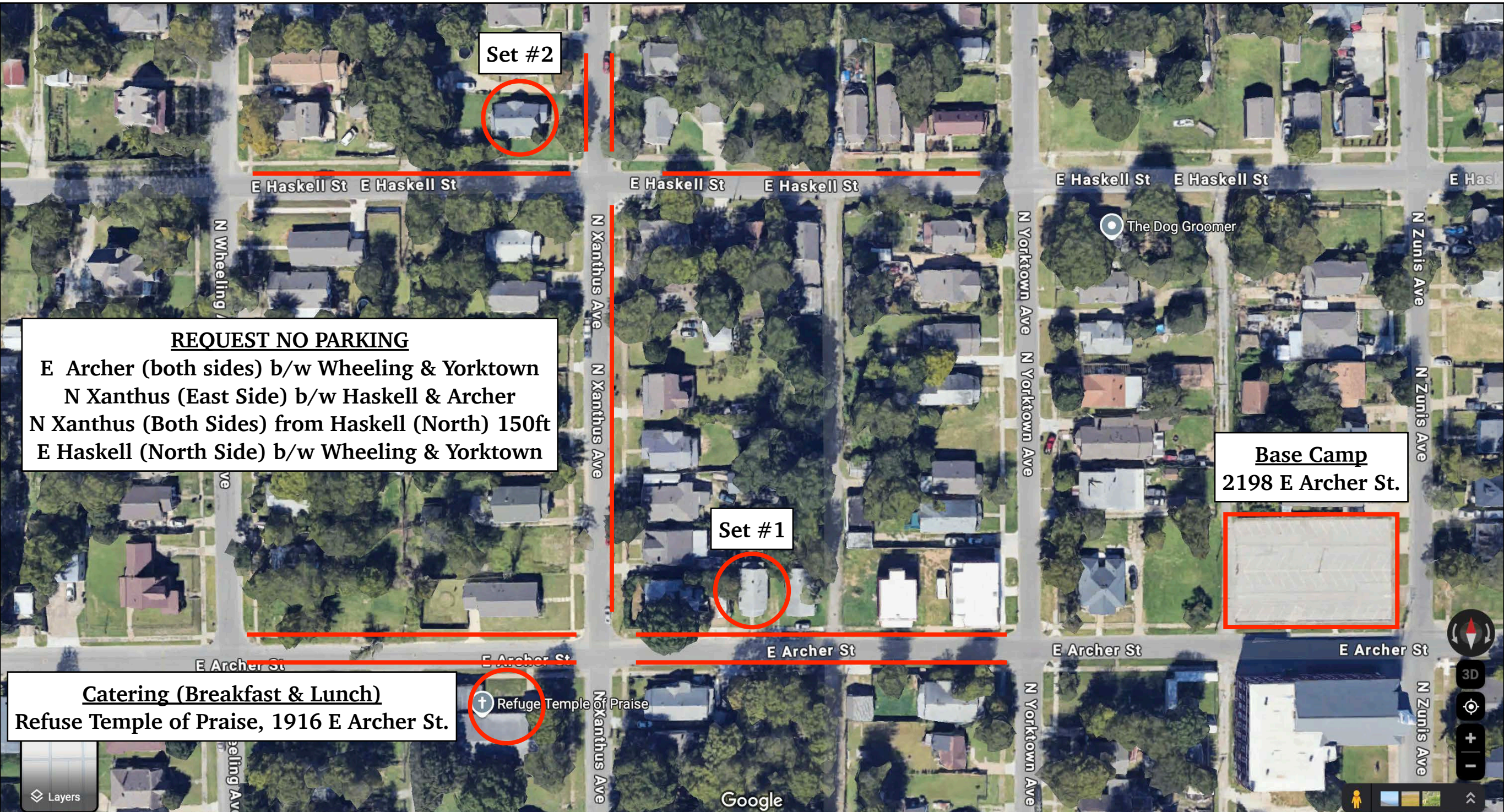

REQUEST NO PARKING
 E Archer (both sides) b/w Wheeling & Yorktown
 N Xanthus (East Side) b/w Haskell & Archer
 N Xanthus (Both Sides) from Haskell (North) 150ft
 E Haskell (North Side) b/w Wheeling & Yorktown

Base Camp
 2198 E Archer St.

Catering (Breakfast & Lunch)
 Refuse Temple of Praise, 1916 E Archer St.

REQUEST TWO (2) TULSA PD OFFICERS: MONDAY, MARCH 17TH FROM 6:30 AM TO 6:30 PM

Request ITC, pedestrian control, picture cars, camera & equipment on sidewalk, curb lane, drive-up & away
 E Archer b/w N Xanthus & N Yorktown / N Xanthus b/w E Haskell & E Haskell Place

Block 2
Episodes #104 & #105
 MONDAY, MARCH 17th



Location #1
INT/EXT. LEE'S VAN / OUTSIDE FRANCIS' SCHOOL
 Tulsa School of Arts 7 Sciences, 1202 W Easton Pl., 74127

Move to Location #2
INT. HOOT OWL BOOKS / LEE'S BEDROOM
 1328 E 6th Street, Tulsa 74120
 (Distance: approx. 2.4 miles / 10 min.)



REQUEST NO PARKING
 Quannah Ave. (East Side) from Easton Pl
 (North & South) 200 ft.

School Out for Spring Break

Work

SET

Trucks

Picture Cars & Bus

Est. Company Move to E 6th Street
Approx. 11:00 AM

REQUEST TWO (2) TULSA PD OFFICERS: TUESDAY, MARCH 18TH / 6:30 AM TO 6:30 PM

Request ITC, picture cars, camera & equipment on sidewalk, curb lane, drive-up & away
E Easton Place b/w N Quannah & Owen Community Center

Block 2
Episodes #104 & #105
TUESDAY, MARCH 18TH



Location #2 / Tuesday March 18th
INT. HOOT OWL BOOKS / LEE'S APARTMENT
1028 E 6th Street, Tulsa, 74120

Wednesday, March 19th
INT. DAN'S TAX OFFICE / SWEET EMILY'S DINER
EXT./INT. HOOT OWL BOOKS / UPSTAIRS / APT.
1028 E 6th Street, Tulsa, 74120

Move from Location #1 / TSAS, 1202 Easton



REQUEST NO PARKING
E 6th b/w S Peoria & Rockford Ave.
(N & S sides) as needed.
S Quaker & S Quincy from E 6th to
Mid-Block (E & W sides) (200ft)

REQUEST THREE (3) TULSA PD OFFICERS: MARCH 18TH & 19TH / 6:30 AM TO 6:30 PM

**Request Intermittent Traffic and Pedestrian Control, Picture Cars,
Camera & Equipment on Sidewalk, Curb Lane, Drive-up & Away
E 6th Street b/w S Peoria Ave. & S Rockford Ave.**

**Block Two
Ep. #104 & #105
TUESDAY & WEDNESDAY, MARCH 18TH & 19TH**



Location #1
EXT. VICKEY'S UPSCALE HOUSE
1003 E 20th Street, Tulsa 74120

Move to Location #2
INT. MERCURY LOUNGE
1747 S Boston Avenue, Tulsa 74119
(Distance: approx. .4 mile / 2 min.)

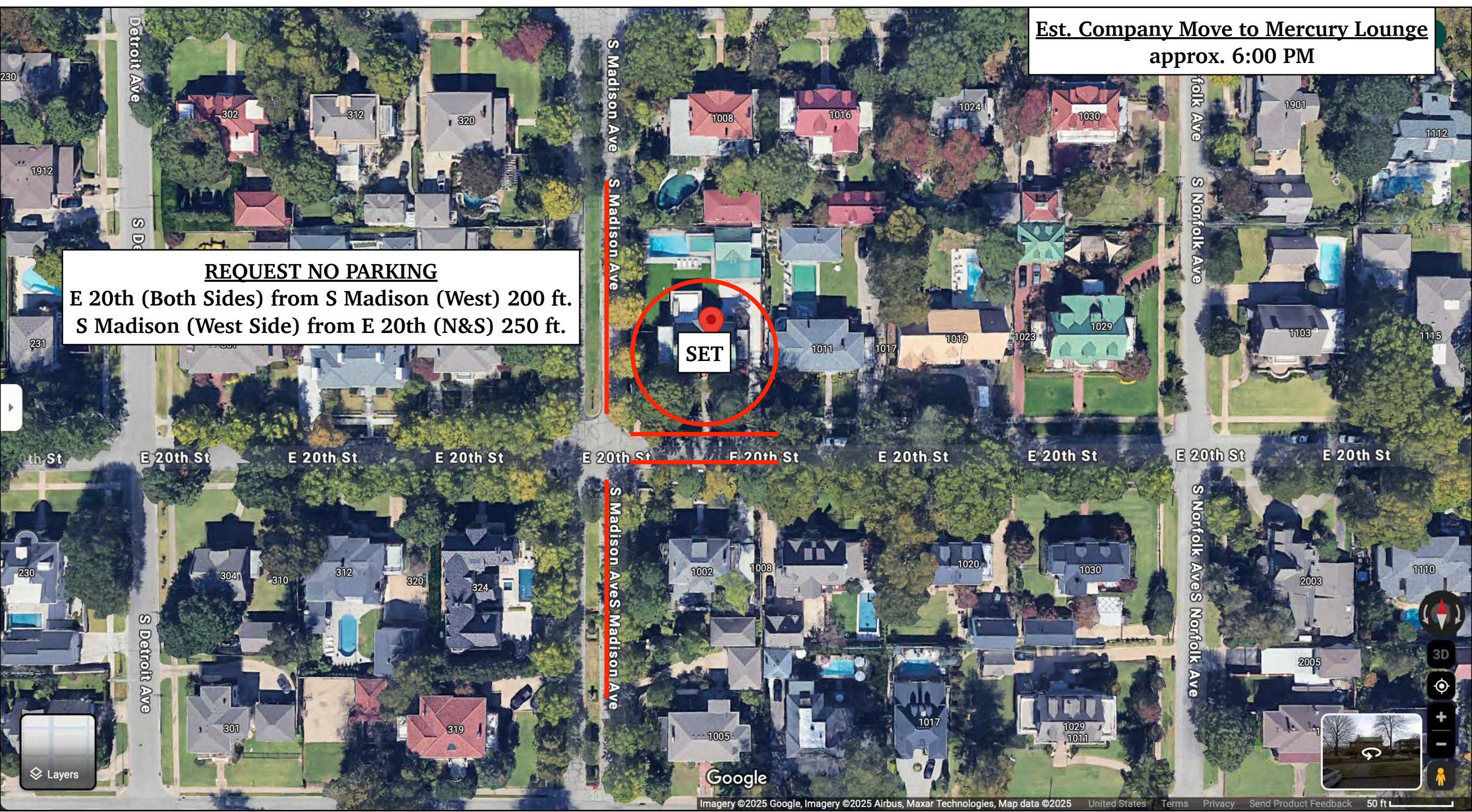

REQUEST NO PARKING
E 20th (Both Sides) from S Madison (West) 200 ft.
S Madison (West Side) from E 20th (N&S) 250 ft.

Est. Company Move to Mercury Lounge
approx. 6:00 PM

REQUEST TWO (2) TULSA PD OFFICERS: THURSDAY, MARCH 20TH / 1:00 PM to 1:00 AM

Request ITC, picture cars, camera & equipment on sidewalk, curb lane, drive-up & away
E 20th Street b/w S Madison Ave.

Block 2
Episodes #104 & #105
THURSDAY, MARCH 20TH



Location #2
INT/EXT. MERCURY LOUNGE
1747 S Boston Avenue, Tulsa 74119

Move from Location #1
EXT. VICKEY'S UPSCALE HOUSE
1003 E 20th Street, Tulsa 74120
(Distance approx. .4 mile / 2 min.)



Est. Company Move from Loc #1
approx. 6:00 PM

REQUEST NO PARKING
S Boston Ave (West Side) from end of lane
North 150 ft.

REQUEST LANE CLOSURE / 4:00 PM to 1:00 AM
S Boston Ave (North Bound, Right Lane)
in front of Mercury Lounge

REQUEST FOUR (4) TULSA PD OFFICERS: THURSDAY, MARCH 20TH / 4:00 PM to 1:00 AM

Request intermittent traffic & pedestrian control, picture cars, camera & equipment on sidewalk, lane closure, curb lane, drive-up & away

Block 2
Episodes #104 & #105
THURSDAY, MARCH 20TH